THE TRUTH AT LAST!

30p

No.10

A TRIBUTE TO RUDOLF HESS -

INTERVIEW with Bob Miles (X-KLAN) -

BRITISH MOVEMENT interview -

NO REMORSE CHART CLAPTRAP

THE INDEPENDENT VOICE OF NATIONAL SOCIALIST YOUTH !

TRUTH AT LAST Editorial

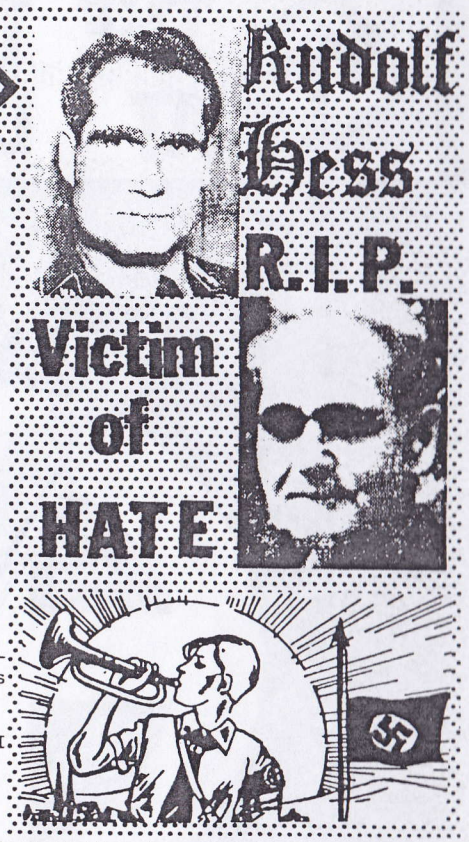

Hello, and welcome to the tenth issue of The Truth at Last. After more than a six months gap, we're back. During that time alot has happend on the Nationalist scene.

In this issue we remember the great German National Socialist, **RUDOLF HESS** who died on Monday August 17th. The Allies said in a statement that Rudolf Hess commited suicide, but Hess's solicitor and his son Wolf Hess have doubts about that, so much so, that they have had a second autopsy. which has confirmed their doubts.

There have been big developments on the Nationalist Music scene lately. **WHITE NOISE** has been exposed for the big **RIP-OFF** that it is.Some readers have contacted us, telling of how,after sending money and ordering goods from WN have recieved nothing, even after writing numerous letters to them asking for explanations . After we recieved these letters we asked around and found that this was happening on a much wider scale than we had at first thought.**SKREWDRI-VER** left WN after disagreements,**IAN STUART** told us "They (The National Front, who run WN) seemed to think they owned us,the band, we'd like to make it clear that we are an Independant National Socialist band, we are only too glad to help out any true Nationalists, as long as they understand that we are independant. I advise anyone wanting to purchase any of our merchandise,or, anyone wishing to find out any information on Skrewdriver to get in touch with us, then at least you will know that your money is in safe hands, because obviously we are NOT going to rip-off our own fans.".Skrewdriver and other major bands have formed their own organisation, to see that things get done properly, they have named it **BLOOD AND HONOUR**, after the Hitler Youth slogan.Both National Front factions seem to be run by money pocketing Traitors, we advise anyone thinking of contacting a Nationalist Group, to not bother with these people who seem to be content in waging petty internal wars, and try some other Nationalists.

Also in this issue is an interesting interview with the **BRITISH MOVEMENT**, who tell us of their beliefs,ideals,membership rules ect.. Plus we have an exclusive interview with ex- Grand dragon of the **KU KLUX KLAN, PASTOR BOB MILES**, who tells us about the Christian Church he now runs in America, and about the trial he is involved in at the moment which, could bring him a Twenty year prison sentence. We also have a great interview with the ITALIAN Skinhead band **The CLAPTRAP**, who tell us all about the Italian Skinhead scene.**IF** YOU have any questions, views,ideas,or complaints please write to us at :-

T.A.L., BCM BOX 5103, LONDON, WC1 N 3XX, ENGLAND.

RUDOLF HESS . .

Rudolf Hess was born in Egypt, April 26th 1894, his father, a German businessman.

In 1914 Hess joined the German Army and he served in the same regiment as Adolf Hitler. After being twice wounded in the war,Rudolf Hess, in 1917 trained to be a pilot. In 1918 he enrolled at the University of Munich, It was then that Rudolf Hess became active in the cause of National Socialism. After he became a member of the NSDAP(National Socialist German Workers Party) he became well known as a brilliant organiser. In 1923 Rudolf Hess was inprisoned in Lansberg with Adolf Hitler after the 'Munich Putch' ,the NSDAP's attempt to come to power through Revolution. During his time in Lansberg, Hess took down in dictation Adolf Hitlers writings for 'MEIN KAMPF', and was later to Edit it.

WITH HITLER... Hess salutes his leader.

When the NSDAP came to power in 1933, Rudolf Hess was Deputy to Adolf Hitler the great leader.

In 1939, when War broke out, Rudolf Hess expressed his fears of a 'Brothers' War',and he regarded Britain as an Aryan ally.His dedication to that belief was too much to bear and on May 10th 1941 flew to Scotland in his Messerschmitt 110,with a plan to save Europe from a war,in which millions were to die, and whose only victors would be World Jewry. These following words summed up how Hess felt about the War.

> "The decision to go was the hardest of my life. It was rendered easier, however, when I visualised the endless rows of coffins, both in Germany and in England, with mothers following behind in dire distress. I am convinced that mothers on both sides of the channel will have understood my action."

Churchill's advisers told him to put Rudolf Hess in Jail and ignore his mission of peace. They told him that Germany had to be destroyed at all cost. They (Churchill's Jew advisors) wanted no unity between Britain and Germany in the interests of their own cause of Zionist rule. Chuchill (Who is made out to be some kind of hero, who was really and cigar smoking drunk, who when told of Hess's flight said "Hess or no Hess, I'm going to see the Marx brothers". The chance of peace was gone.

In 1946 Rudolf Hess was sentenced to life inprisonment at the Nurnburg show trials. his only answer was "God aquits me". His sentence was expected to last about 15 years, yet, after countless calls from the Allies, the Russians still wanted him to remain in his one man prison. And 40 years after his first days in Spandau prison,West Berlin, Rudolf Hess is dead. Defiant til the end. Not once did he denounce his N.S. beliefs. He was a National Socialist until the day he died. Rudolf Hess is Free. and will surely join the martyrs gone before, in Valhala. Rudolf Hess Rest In Peace.

WE WILL NEVER FORGET NOR FORGIVE ! SIEG HEIL !

REST **IN PEACE**

RUDOLF HESS

RUDOLF HESS WAS INDEED A GREAT MAN, ONE OF GERMANY'S FINEST. HE WILL ALWAYS BE REMEMBERD AS THE MAN WHO, GAVE UP A LIFE OF FREEDOM, IN AN ATTEMPT TO SAVE EUROPE FROM A CRUEL AND A POINTLESS WAR. THE GUTTER PRESS AND POLITICIANS WILL SCORN HIM, AND SLANDER HIS GOOD NAME, BUT LET IT BE SAID THAT THE SPIRIT OF RUDOLF HESS WILL LIVE, LONG AFTER THE HATE FILLED SLANDERERS HAVE DIED AND BEEN FORGOTTEN.

THE TRUTH AT LAST 1987.

We Salute You!

PRESS LIES

PAGE 6

Daily Mail Friday March 6 1987

Daily Mail

BRUTAL BRITAIN

What on earth is it, in the mind of a man, that he can bring himself to sexually abuse a very old woman?

This prime belief

Victim: Florence Egerton, 81

On the right is an excert from an article which appeared in the Daily Mail. It depicts a picture of a Skinhead, and a photo of an old lady (A victim of Rape). What the pictures imply is that Skinheads are Rapists . The Truth is, Skinheads haven't got the slightest thing, to do with the Sick ordeal of Rape. If anything,they are the complete opposite. In 1981 Skinhead gangs formed 'Anti-Mugging/Rape Patrols'. This article is typical of the British Media, who, at any available chance, will drag the name of Skinheads through the mud. It is Ironic that we turned the pages of the paper to find a story about a Rape concerning a BLACK RAPIST .The Truth at last contacted the paper in question to register a complaint, We were told that to have a drawing of a Black youth, instead of a Skinhead ,would cause a reaction in which the paper would be accused of being racist. WHAT PRICE THE TRUTH ?

N.S. TAPES

SPECIAL OFFER TO TRUTH AT LAST READERS

Buy two of these excellent Tapes for £5. (Normal price £6). So If you want to educate yourself about National Socialism and its Leaders and its Fights, then take advantage of this great offer.

ERNST ZUNDEL I £ 3

This is the account of one of the only men to beat the Jews at their own game. Ernst Zundel won a court case, which was filled against him because he printed papers,exposing the 'Holocaust myth'.

ERNST ZUNDEL II £ 3

This tape follows on the story of White Victory against Zionism. Hear Zundel win battles of fact and truth on Canadian Radio.

THE THIRD REICH £ 3

This brilliant tape tells the truth about N.S. Germany.

RUDOLF HESS £ 3

Rudolf Hess, who spent 46 years in prison for attempting to stop a war whose only winner would be World Zionism. This tape gives the in-depth story of one mans' courage and determination to free the European people from a war faught in Jewish interests.

NAZI GEORGE LINCOLN ROCKWELL I £ 3

Often referd to,as, the St.Paul of National Socialism, Rockwell was one of the greatest speakers on National Socialism. There was NO arguement he couldn't win,no matter what the odds.

OTHER TAPES

NAZI GEORGE LINCOLN ROCKWELL II £ 3
SONGS OF THE KU KLUX KLAN £ 3
RACE AND NATION (N.S.ROCK COMP.) £ 3

MAKE ALL CHEQUES/P.O.'s PAYABLE TO 'TALK MUSIC CLUB' BCM BOX 5103,LONDON WCIN 3XX.

FOR A FULL LIST,SEND S.A.E.

The Italian Sound of...

THE CLAPTRAP

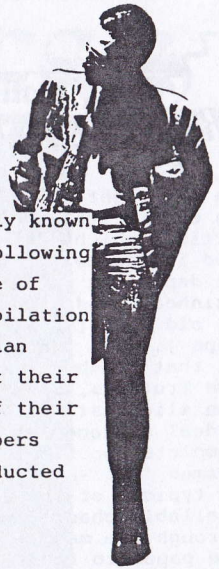

'THE CLAPTRAP' were formed in 1985 and were previously known as 'SS-20'. Over two years they have built up quite a following in Italy and have had good success on the recording side of things. They have had tracks on an Italian Skinhead compilation LP and in 1986 produced their debut LP called 'The Italian Sound'. They have a very original sound and list amongst their musical influences 'Ska' and 'Rocksteady' music. Most of their songs are non-political although they do have a few numbers with Nationalist lyrics.The following interview was conducted via the post in the August of 1987.

TAL What are your political influences ?
CT The first moment of the German N.S. Party.
TAL What do you think of Adolf Hitler ?
CT He is dead,but he was the 'Big One'.
TAL What do you thinkof Mussolini ?
CT He was a great man and he was the idol of leaders such as 'Oswald Mosely'.
TAL What do you think of kids who take drugs ?
CT They are just wasting their time , they become puppets.
TAL Who would you most like to gig with ?
CT There are a lot of groups we'd like to gig with but we wont make a list but we would play with any band that wasn't 'Red' or 'Gay'.
TAL What do you think of fanzines ?
CT They are the only way of getting information out due to the mystifacations of the big business of 'News-Media'. Fanzines have to grow day-to-day without forgetting their roots and the original reason for their birth.
TAL What other merchandise have you got that is available and how could TAL readers obtain them ?
CT We have a Video tape of some of our Live performances and a new ten track cassette . To obtain our goods contact :-

THE CLAPTRAP,
MARCO ROCCA,
VIA S.GILLA,3o,
09122 - CAGLIARI,
I T A L I A .

TAL What other achievements have 'The Claptrap' had ?
CT We had one of our gigs broadcast all over Italy, this gave us a lot of publicity and did us a lot of good.

THE TRUTH AT LAST

INTERVIEW THE

BRITISH MOVEMENT

At first I had great difficulty in making contact with B.N.S.M. Organisers , But finally after some hard work and phoning close comrades I made the breakthrough . I was told to meet at an aranged place in the West End of London after which I was taken to a house in North London (an area highly populated with Blacks and Reds) When I arived I met about twenty smartly dressed young men, all were very polite, they created an atmosphere of complete solidarity. There was a definate feeling of Strength in the room, where posers would be treated with comtempt. There were two older men in the room one about forty years old (The Leader) , the other was about fifty and very fit looking , I was introduced to him by christian name only and he introduced himself as the leader of this section of the B.M., he told me he was known as 'THOR'(The name of Odin's son). In the Movement all Organisers and Leader guard have Nick names or Numbers and work in a cell basis.They trust no outsiders and believe that security is the answer to the majority of Nationalist Parties problems .They certainly did not lack dedication to the National Socialist cause.'THOR' asked me if I would be willing to die for Race and Nation and for all White Nationalists through-out the world ? I said , If they were genuine I would willingly sacrafice myself for them in the good of the cause. He thanked me and then the Interview began.

TAL What is your opinion of the Police ?
THOR The Police, like the majority of civil servants are definately part of the very thing we detest.The Masonic leaders of the Police are the tools of Government, who in turn are the tool of International Bankers and Financiers.We expect people to earn respect and for that reason we have no respect for the Police force because of the way they 'see no evil, hear no evil and speak no evil' unless their Zionist masters order them to do so.
TAL What do you think of Homosexuality and AIDS ?
THOR I believe that we are the only movement in Britain that has no known contact with Homosexuals or anything of that kind. The only way to combat AIDS is to avoid Race-mixing types, Africans, Queers and Drug takers in Pubs, Clubs and Discos. All known AIDS victims should be locked up in a secure place , treated humanely , untill they die or are cured.

- INTERVIEW CONTINUED ON NEXT PAGE -

WHITE MAN AWAKE !

SUPPORT THE BRITISH NATIONALIST & SOCIALIST MOVEMENT

BRITISH MOVEMENT

TAL What do you think of the Nationalist Music scene, as opposed to the 'POP' Music scene ?

THOR We find the Nationalist Music scene very incouraging, built as an alternative to the 'Trash' scene promoted by big business record companies. Perverts like 'Boy George' make us sick, they promote Drugs, Homosexuality and Multi-Racialism and even the Royal family seem to like them. Kids are taught to look up to these 'so-called' stars, we think this is morally wrong. We have heard a few of Ian Stuarts records and think given a few plugs in the media,would be making a big impact in the 'so-called' charts. But I'm afraid it's back to the local halls and loyal fans for people like Ian untill a New organisation takes British Polotics by the throat.

TAL What do you think of all the poloticians in all the Parlimentary parties ?

THOR Politicians from all parties have sold our Nation to un-British ventures. When the time came to end the immorality of Mass Immigration, all parties, even the Conservatives chose to ignore it. The Labour party have ceasd to be the party of the white working-class briton, they ceased to be before 1939, they now represent Homosexuals, Lesbians,Communists, Immigrants, The IRA and any other form of low life they can find in the gutters.

TAL What do you think of the Media ?

THOR All our major Newspapers are owned by Jews or half-Jews, Robert Maxwell (owner of papers such as 'The Mirror','The Sunday Mail' ect..) is a Labour party financing Jew, Rupert Murdoch (who owns papers such as 'The Times','The Sun','Newsof the World' ect..) had a Jewish mother, and this is just the tip of the ice-berg. I.T.V. is run by Jew Lou Grade, his brother Bernard Delfont owns 'The Paladium' and a huge part of our entertainment world. B.B.C.1 is run by his son and on it goes. The News-Media is all about mis-information,lies,deciet,corrupting the masses and pretending to help the under-dog (that's you). It is anti - every true patriot and will be the ultimate means of destroying all ressista -nce by brainwashing or condioning people into what to think, and not how to think. Buy tapes,videos ect.from Nationalists, this way at least you can teach you and your friends about Racial Nationalism.

TAL What do you think about the Jewish problem ?

THOR Jews have a massively disproportionate control over our Nation. This is also the case in other countries such as America,Canada, Austalia, ect.. Jews are human manipulators and have not gained their positions by the own excellence but by bribing and leeching on others. We will never put down the sword untill they are put in their place.

TAL What do you advise your members to do ?

THOR We advise all members to keep fit , we know that not everyone can be a champion, but excercise is not a punishment it is a joy. Many of our units have their own training sections.

TAL What do you think of Drugs ?

THOR Drugs are evil, people who delve in drugs are fools.We are totaly opposed to all drugs and we have a drug-free membership and we intend to keep it that way.

TAL What do you think of 'Odinism'?

THOR I am an Odinist, like a lot of my comrades. We are not Anti-Christian, but we feel that Odinism is the religion of our Race.

TAL What do you think of the Ku Klux Klan ?

THOR The Klan was a great organisation before the war but it is now fragmented. some of todays leaders are good, a few are not so good.

TAL What do you think of the 'White Resistance Underground Movement '?

THOR The ORDER still exists and is a well organised band of Nationalist fighters who are fed up with playing 'Z.O.G.'s game.(Z.O.G. means ZIONIST OCCUPATION GOVERNMENT). They decided to do something about the state of their Nation, if not for themselves, but for their families and their children in the future. Brave comrades such as Robert Mathews, were killed in a shoot out with F.B.I. agents. He was not the first to die at the hands of Z.O.G. and there has been others since. Many comrades are serving between 20 and 100 year sentences and others are awaiting sentences. One man DAVID LANE now in Marion prison,(Z.O.G.'s Alcatraz) remains active by writing bulletings for followers of our cause.

TAL Thank you for this very interesting interview, I hope that we may meet again and perhaps conduct something as interesting as we have tonight, is there anything else you'd like to mention ?

THOR We believe that you are sincerely dedicated to our cause and we wish you and your fellow young Nationalists good luck, and may our gods bless them all.

<SCUM>

The article on the right tells a sickening story of the 17 year old girl,who, after attending the 'Skrewdriver'+'No Remorse' gig in South London, on June 4th, was the victim of a sick Rapist, who, attacked her on her way home from her local Train station . Another sickening aspect of this terrible incident is that while this young girl was being attacked and dragged into the Rapist's car, a car full of young men went passed without stopping. These Bastards ought to feel ashamed of themselv -es, these same Mugs are the ones who complain when they are on the recieving end.

The Rapist has been caught, and is awaiting sentence. but any way it can , Justice will prevail. In our view people like these sick Rapists deserve more than a soft sentence. THEY DESRVE TO BE HUNG ! What do you think ?

A GIRL of 17 was raped just two miles from the spot where Lady in the Lake Shani Warren was murdered, it was revealed last night.

The rapist asked the teenager for directions before trailing her and then bundling her screaming into his car.

Then he drove to a deserted car park off the A4 in Taplow, Buckinghamshire, where he raped her.

Murder squad detectives hunting Shani's killer were immediately informed, but found no links apart from the location.

Shani's bound and gagged body was pulled from nearby Taplow lake more than six weeks ago and the murder mystery is still baffling police. There were no signs that the 26-year-old secretary had suffered any sexual assault.

The rapist was aged between 25 and 30, with dark brown wavy hair and a pock-marked face.

Wound

The rape victim was walking home to Maidenhead, Berkshire, after attending a punk concert in South London on Friday night when the attacker struck.

After being raped, she was driven to Maidenhead where she was dropped off outside the Riviera Hotel.

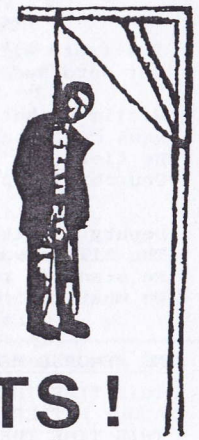

HANG RAPISTS !

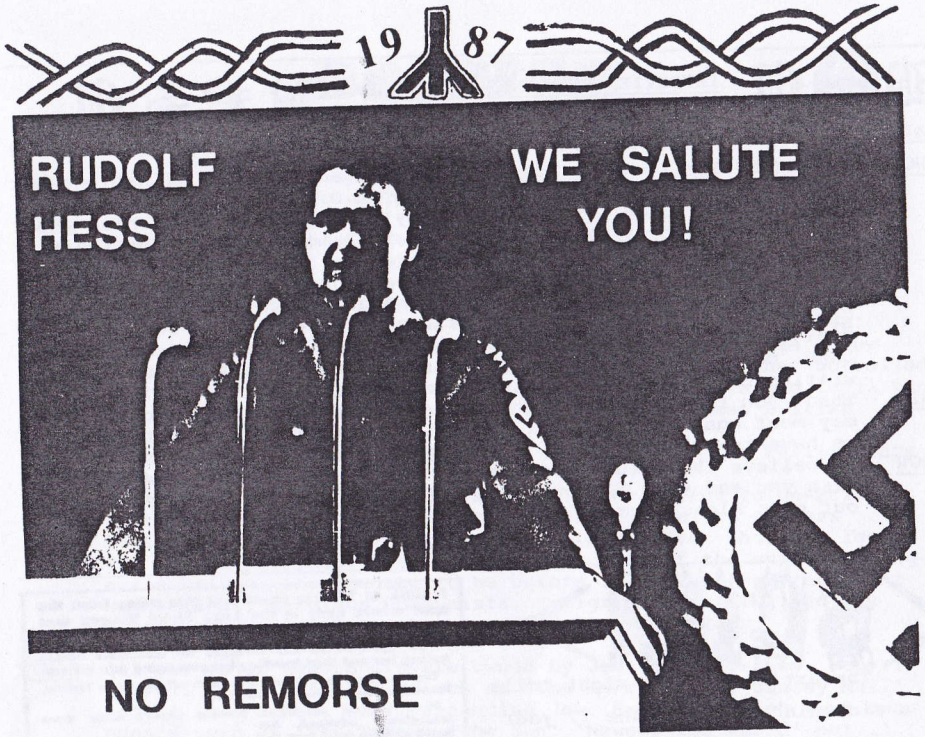

NO REMORSE

Did you hear the news, that Rudolf Hess is Dead ?
Suicide has killed him, that's what the Allies said,
But others disbelieve them, The Allies made him die,
They were all afraid, he would expose their evil lies.

Chorus

The truth will always live, No matter what they do,
Our Hero Rudolf Hess, We salute you !

Victim of hate, no way to answer back,
Hess could have saved us, you know that is a fact,
He flew into Britain, on a mission of peace,
Churchill wouldn't listen, he was locked up,no release,

Deputy to Hitler, he served his country well,
The Allies wanted him silenced, they killed him in a cell,
We stand in remembrance, of a man who did his best,
We must all remember, the plight of Rudolf Hess.

NO REMORSE

NO REMORSE MERCHANDISE.

THIS TIME THE WORLD	T SHIRT	£5 EACH.
ADOLF HITLER WAS RIGHT	T SHIRT	£5 EACH.
THIS TIME THE WORLD,6 TRACK LIVE DEMO TAPE.		£3 EACH.

NO REMORSE
BCM BOX 5I03,
LONDON, WCI N 3XX.

TRUTH AT LAST PROUDLY PRESENTS

the BOB MILES INTERVIEW

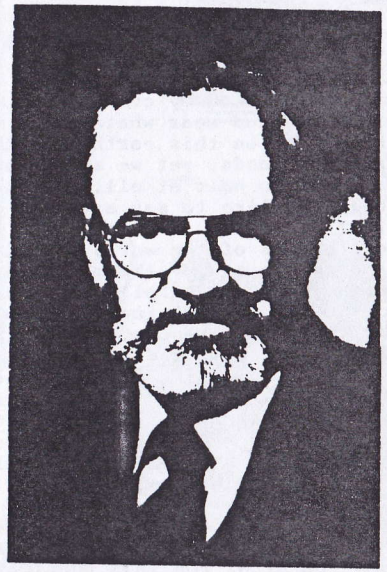

STOR BOB MILES IS A TOP NATIONALIST
R FROM COHOCTAH,MICHIGAN IN THE USA.
TIME HEAD OF THE KU KLUX KLAN
ORMED THE CHURCH OF JESUS CHRIST
ISTIAN OUTFIT DEDICATED TO THE
L CAUSE. AS WELL AS HIS GREAT
SS'S,HE'S HAD HIS BAD MOMENTS AND
70 HE WAS ARRESTED AND CHARGED WITH
IRACY, AFTER BUSSES WERE BOMBED AT A
RALLY. IT RESULTED IN A SIX YEAR
N SENTENCE,EVEN AFTER FOUR YEARS OF
ENTENCE HAD PASSED,THE BOMBER
TED TO HIS CRIME,BUT STILL BOB HAD
NISH HIS TIME IN JAIL. AND MORE
TLY HE IS AWAITING SENTENCE AFTER
ROUNDED UP WITH OTHER LEADERS, FOR
RIALS OF MEMBERS OF 'THE ORDER'.
RE FOLLOWS AN INTERVIEW WITH THE
R CONDUCTED VIA THE POST.

hristian churches are looked upon as Institutions of weakness run
y Imoral Liberals, do you think this is true ?
hristianity is dying . the sooner the better. Our first White man
ver is our God. Jesus was merely son of the king, a messenger sent
o Earth. We have no need of religions or churches. You are a child
f your first father.No white man can trace his ancestry better
han the first white ever to be or that ever was.Christianity is
ead, it is a Jewish faith. We teach the way of our father, the
ncestors from whom we sprang. Call it any name but that is the
ay which our Race must follow.
ho do you think is at the forefront of of the racial battle in
merica ? Do you think N.S. and KLAN groups will unite ?
hite Racialists need no names, white groups must each march
eperately but strike together.Let each group carry their own
egimental standards while fighting under the common flag of Race.
he regular groups are dead, The Order buried them once and for all
ut of the work of The Order will come a new resistance to the Jews.
ow long have you been involved in the Racial cause ?
was raised in the white Russian ranks since I was 11 years old
fought under the banner of the free French in 1940 to 1942, then
h the American sevice. But Iknew how wrong our side was, we fought
ecause we were loyal to our own interests and our own countries.
vritable civil war was World War II. Again Whites fought Whites
hile Jews profited and laughed. I have been active in White Russian
roups since youth untill they gradualy disappeared. I headed Klans
nd was active in Anti - Bolshevik movements since World War Two.
hat made you take up the sword in the fight for our Race ?
believed that our Race was disappearing, I believed we were
minority that was about to be buried in the ranks of the mud races
herefore, I fought to keep our Race dominant wherever possible.
care not whether Russians or Germans lead for as long as the
terests of the Race are top priority.

---------THE PASTOR MILES INTERVIEW CONTINUES ON THE NEXT PAGE

MILES

TAL The Skinhead Movement is growing in Europe and America , what do you think of its ideals ? do you think Skinheads have a part to play in the fight for White Power ?

PM All whites have a part in this fight.The length of a man's hair never was a factor in my evaluation of such a man. Let all who can fight with us , and wear whatever is comfortable for them to wear. We are the giants on this earth , we stand tall against the pygmies what rule our lands. yet we stand as giants above them , Long hair , short hair or no hair at all....as long as they fight with us , who cares?

TAL Would you like to say anything else to 'The Truth at last' readers ?

PM FIGHT ! fight by all means and with whatever means, to destroy the governments of the world untill all are gone. Then let us take our Race to the top of the mountain and build a new racial empire that spreads from the Ural Mountains to the Atlantic, thence across the North American continent, and back to the Urals,from the Artic to the the Mediterranean, thence to the Caribbean. One Nation of One Race under its own. Build a pyramid of the same peoples with the best and most talented being its capstone, while even the least able are at the foundations upon which all rest upon. A Racial empire shall and must be built by whites alone. Genetically, we must cleanse each building block untill it can sustain the capstone of the leadership cadres which shall form the ruling council for all.

THE TRUTH AT LAST WOULD LIKE TO SAY A SPECIAL THANKS TO PASTOR BOB MILES FOR HIS TIME AND EFFORT HE SPENT FOR THIS PUBLICATION.WE WISH HIM ALL THE BEST OF LUCK WITH THE COURT CASE.

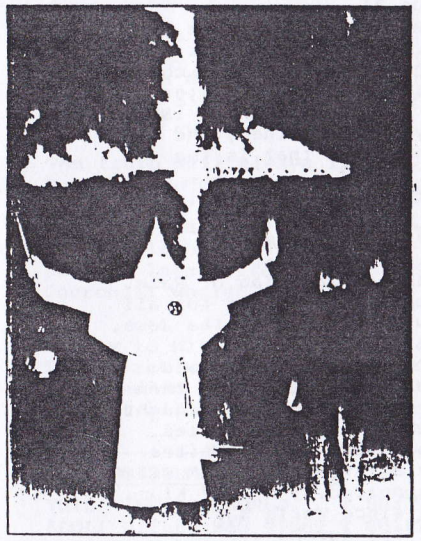

MOUNTAIN CHURCH
P.O. BOX 331
COHOCTAH, MI 48816

WRITE FOR INFORMATION ABOUT RACIAL THEOLOGY

BOB MILES VIDEO

SEE BOB MILES IN AN EXCLUSIVE

TV INTERVIEW . 60 MINUTES OF

HIS BELIEFS,IDEAS,TRIUMPHS ECT.

ONLY £ 10 plus postage

FROM THE TRUTH AT LAST ,
BCM BOX 5103,
LONDON WC1 N 3XX.
ENGLAND.

ALL CHEQUES AND P.O.'s TO MADE TO

'TALK MUSIC CLUB'

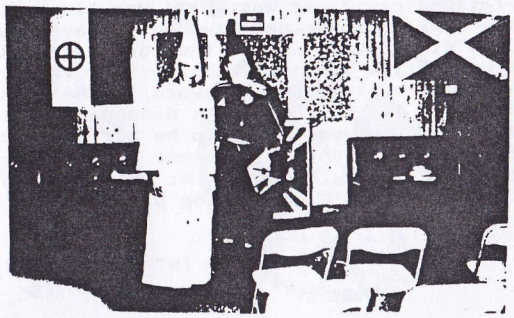

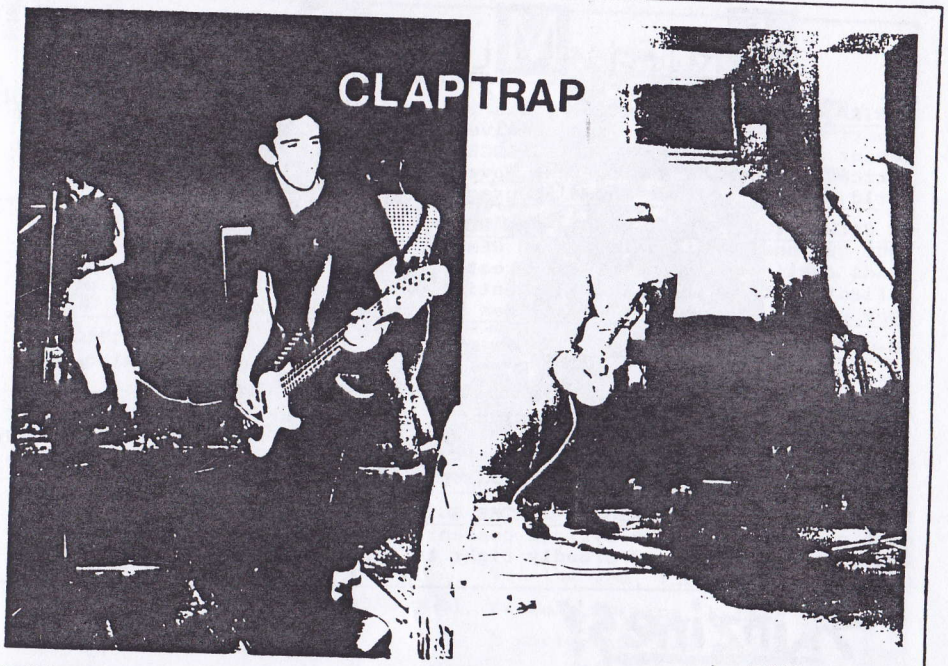

LEGION

LEGION 88 ARE A NATIONAL SOCIALIST SKINHEAD BAND FROM FRANCE. THEY HAVE PLAYED WITH TOP NAMES IN THE NATIONALIST SCENE , AND ARE CONSTANTLY WORKING WITH OTHER EUROPEAN BANDS TO SET-UP GIGS. THEY RECENTLY PLAYED AT THE 'ST GEORGE FESTIVAL' IN SUFFOLK , WITH SKREWDRIVER AND BY ALL ACCOUNTS, THEY WENT DOWN PRETTY WELL.

HITLER RIOTS

SKINHEADS marked the 98th birthday of Nazi leader Adolf Hitler yesterday by beating up Turkish immigrants. At least a dozen people were hurt when both sides fought running street battles with sticks and other weapons in Northeim, Lower Saxony.

Skinheads are right-wing extremists in West Germany and often belong to neo-Nazi groups.

TRUTH MUSIC CHART

TOP 5

STRIKE FORCE - SKREWDRIVER This is a relatively new one from Ian Stuart and his band. It has received rapturous applause at their recent gigs. The song,'STRIKE FORCE' is based on the situation in South Africa and how the World Press have manipulated the situation to push World opinion against Racial Segregation.

WE SALUTE YOU (RUDOLF HESS) - NO REMORSE This is a new one from the 100% National Socialist band NO REMORSE. WE SALUTE YOU represents the bands feelings for one of the Greatest National Socialists who was defiant of the Allies right up untill his death. The song tells of how many people dis-beleive the Allies version of his death.

NO-ONE REMEMBERS - BRUTAL ATTACK A great trck from BRUTAL ATTACK'S LP 'Stronger than before'.The powerful lyrics and the songs catchy tune have proved popular with the Skinheads and Nationalists alike.

YESTERDAYS HEROES - THE FOUR SKINS The best recording of this song is on the recently produced 'The best of...The Four Skins'. This recording is of the original band and has Gary Hodges strong vocals, something that every other Four Skins line-up has lacked.

WHITE ANGLO-SAXON PATRIOTS - PRIME SUSPECTS This is PRIME SUSPECTS' most popular song. The lyrical content are enough to make any decent White Man stand up and proudly fight to defend what is his, his Race and Country.

Skinzines!

WHEN WRITING PLEASE SEND A DONATION TO COVER COSTS.

ENGLANDS GLORY, PO BOX 312, READING,BERKS,RG2 OGS.

PATRIOTIC YOUTH, 9 HOLLYHAYES RD, WHITWICK,LEICS,LE6 3GG.

SKREWDRIVER NEWS,BM BOX SKREWDRIVER, LONDON WC1N 3XX. (Information sheet)

OFFENSIVE WEAPON,BCM BOX 5103, LONDON WC1 N3XX. 50p & SAE.

SHORT AND SHARP, 74 WOODLANDS DRIVE, COATBRIDGE,SCOTLAND,ML5 1LB,

Other Useful Addresses

GIOVENTU RASATA,VIA EMMA CARELLI, 73-1-00168,ROMA, ITALY.

CLASSE OBRERA, C/SANTO CHRISTO, NO.44 PREMIA DE DALT SP,BARCELONA.

J.F.N.,POSTBUS 962-2501,CZ DEN HAAG, HOLLAND.

AURORA PROMOTIONS,PO BOX 84, IPSWICH, IPI 6JN,ENGLAND.

BRITISH MOVEMENT, PO BOX 7, SLAITHWAITE, HUDDERSFIELD, YORKS, HD7 5TW.

Skinzines (Abroad!)

HAIL VICTORY, PO BOX 7467,DEARBORN, MI. 48121. USA.

CASTEL SKINS, 22 AVEDELA BRAUDERIE, 36000 CHATEAUROUX, FRANCE.

STREETFIGHT, BOX 6035, S-151 06, SODERTALJE 6, SWEDEN.

DER STIEFEL TRACER, HAUPTSRABE 4F, 8901 DIEDORF, WEST GERMANY.

SINGEN UND TANZEN, LOHATRASSE 40, 4100 DUISBURG 14, WEST GERMANY.

PURE IMPACT, 81 RUE DU DRAGON, B-1640 RHODE ST GENESE, BELGIUM.

ZINE MECHANIQUE, 2 RUE LEON DUGUIT, BAT. CAP2. LA GRANDE MARTELLIERE, 84000,AVIGNON, FRANCE.

NSIWP, 69 EUGENE ST,DUBLIN 8, IRELAND.

THE THUNDERBOLT, PO BOX 1211, MARRIETA,GA,30061,USA.

CEDADE, AP. COREOS,14010, BARCELONA, SPAIN.

WHITE ARYAN RESISTANCE,PO BOX 65, FALLBROOK,CA 92028, USA.

AMERICAN NAZI PARTY, BOX 50271, CHICAGO,ILL.60650, USA.

KU KLUX KLAN, PO BOX 1055, TUSCUMBIA,AL 35674. USA.

NSDAP/AO, BOX 6414,LINCOLN,NE 68506, USA.

UNITED SKINS

United Skins, stand as one,
Win or Die, Never run,
Not degenerate, or trendy fools,
National Socialism, their main goal,

So do not hate them, or put them down,
Til the end, they'll be around,
Britain,America, Europe too,
A world-wide Army, to fight the Foe.

Support the Voice of National Socialist Youth!

Why not Subscribe to The Truth at Last. Get all the TAL leaflets FREE ! Also get information about other TAL publications, such as, 'Odinism and Runes' a fantastic guide to the beliefs of the Odinist religion, the oldest religion, known. It tells you all about the past and present uses of the Runes, and tells of the real meanings of symbols such as 'the Swastika','the Sunwheel','Odal Rune' and many more. It costs just £1 + P&P. Definately worth a read.30 pages. For a list of leaflets, tapes, and other publications, just contact the address below.

SUBSCRIBE TO

THE TRUTH AT LAST!

RATES
6 Issues - Britain - £3
Europe - £4
World - £5

Name
Address

Please Make Cheques/Postal Orders Out To TALK MUSIC CLUB.
Send NOW To BCM BOX 5103,LONDON WC1N 3XX,ENGLAND.

N.S. TAPES

EDUCATIONAL!

TALK T I	THE THIRD REICH	C90	£ 3.00.
TALK T 2	RUDOLF HESS	C90	£ 3.00.
TALK T 3	LINCOLN ROCKWELL I	C90	£ 3.00.
TALK T 4	LINCOLN ROCKWELL II	C60	£ 3.00.

ALL RECORDINGS ARE OF EXCELLENT QUALITY ARE ARE REPRODUCED ON QUALITY CASSETTES.

TALK T 5	RACE & NATION (N.S. ROCK)	C60	£3.00.
TALK T 6	SKREWDRIVER LIVE 1984	C60	£3.00.
TALK T 7	THE OVALTINEES LIVE	C60	£3.00.
TALK T 8	COMBAT 84 LIVE	C60	£3.00.
TALK T 9	SKREWDRIVER LIVE 1985	C60	£3.00.
TALK T 10	HORST WESSEL (MARCHING)	C60	£3.00.

PLEASE NOTE : THE PRICES STATED ABOVE DO NOT INCLUDE POSTAGE AND PACKAGING COSTS.PLEASE ADD COSTS.

BM BOX 5103
LONDON
WC1N 3XX

PRINTED AND PUBLISHED BY THE TRUTH AT LAST
ALL CHEQUES MADE PAYABLE TO:- TALK MUSIC CLUB.

THE TRUTH AT LAST!

THE VOICE OF WHITE YOUTH!

NEW DAWN

Editor's Voice

HELLO AND WELCOME to Issue 12 of *The Truth At Last* and its new format. We hope you like it and continue to support the Voice of White Youth.

We have all the latest in Nationalist record reviews, Lyric Board, your letters (keep them coming), an interesting article on drugs, and a readers poll, which we hope you will fill in and send back to us.

Well, read on and remember that we are playing our part, and hope that you will too in our fight for race and nation.

For Truth and Justice,
The Editor.

STAY CLEAN

THE NATIONALIST music scene has always been a drug-free set up, unlike nearly all other music groups that are promoted by the establishment. We must ensure that it stays this way.

Drugs are just another part of the saturation of apathy and ignorance imposed on us from our early days of life.

Nationalists should know that we don't need this kind of filth. Leave the drugs for the Blacks, the Asians and the weak.

We must stay strong in ideals and strong in outlook. With clear minds and unity of brotherhood we can march forward with diginity and strength.

The road to drugs is a downward path along with the degredation of this society, we must prove that we can rise above their weakness, and when judgement day comes, those who spread the poison will get what they deserve.

STRENGTH THRU JOY!

SUBSCRIBE TO

THE TRUTH AT LAST!

RATES
6 Issues - Britain - £5
Europe - £6
World - £7

Name .....
Address .....
.....
.....
.....

Please Make Cheques/Postal Orders Out To : TALK MUSIC CLUB.
Send NOW To : BCM BOX 5103, LONDON WC1N 3XX, ENGLAND.

RECORD REVIEWS

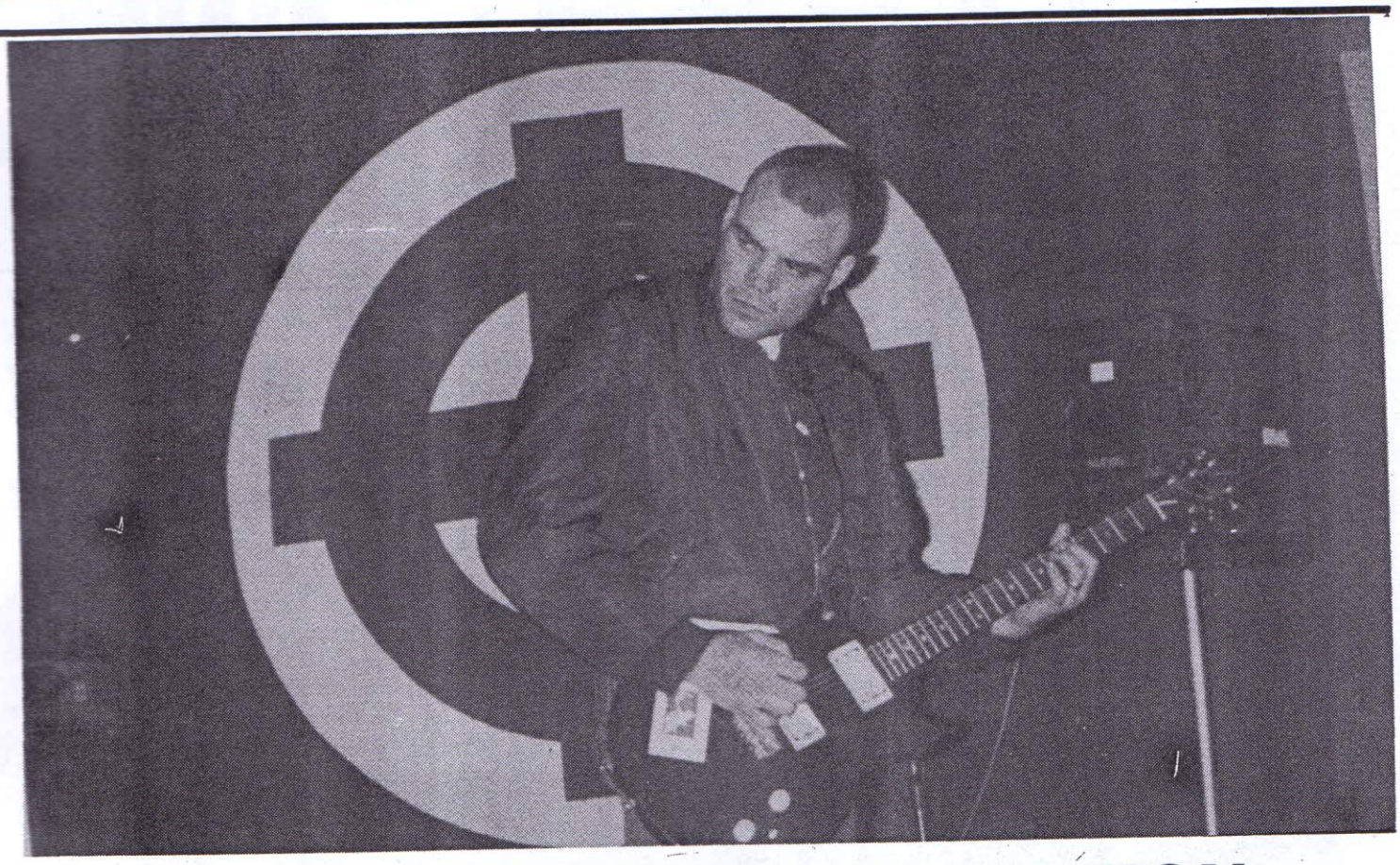

ROCKING FOR RACE AND NATION

AFTER THE FIRE

★

SKREWDRIVER

***"After the Fire"* is in the same vein as the last Skrewdriver Lp *"White Rider"* but with more aggressive vocals which could be compared with that of the *Blood & Honour* LP.**

The songs that stand out are the brilliant *46 Years* and a great track entitled *Time of Change* a song about a certain pair of 'NF' poofs, with a nice bounty tune.

Also recorded at the same time as the LP is the first single to go out on the new ***White Pride*** record label. The song is a very powerful tune with venomous lyrics. The single is entitled ***Race War***.

If you enjoyed ***'White Rider'*** you'll definitely like ***After the Fire***.

★

BRUTAL ATTACK

More than three years after the release of *Stronger Than Before* (Brutal Attack's debut LP) the Mitcham crew are back on vynal.

It is very much changed days for Brutal Attack, from the early days of *Living For Kicks* through days of Oi and now churning out heavy rock with the best of them.

Lyrically this LP is more professional than their previous vynal offerings and the music is more easily defined and styled.

All tracks are new releases except an excellent version of Free's *Alright Now* the most outstanding being *Through the Darkness* and the emotionally stirring song *European Unity*.

A must for all RAC fans and people with a taste for good music.

SEE YOU IN VALHALLA

No 1

RECORD REVIEW

From the non-conformist shocker of an LP *This Time the World*, No Remorse have managed to improve musically while still retaining their provocative, aggressive vocals.

This LP has a bit of something for everyone from the up-beat Rock'n'Roll of *What's it all About* to the catchy and tunefull *Play the Winning Hand* and the sheer power of *Son of Odin*.

The title track has some really gripping words and underlines the bands dedication to the cause of salvation of our race and country.

If you haven't got *This Time the World* then you don't know what you have been missing. *See you in Valhalla* is a great LP and must rank alongside other classic nationalist records.

Remorse

LYRIC BOARD

See You in Valhalla

Young Warrior, with heart of pride,
Goddess of fate, by his side,
Out to fight for kith and kin,
A rage of Odin to force his win,
He raised his sword, he slayed his foe,
Brought to the ground by an enemy bow
I saw that great warrior fall
This is what I heard him call.

Chorus
I stood by my people, and my peoples' needs,
And if a man is judged by his deeds,
Then I'll see you in Valhalla.

Fresh faced man, engaged in war,
With the fight of courage, the fight of Thor,
Out to defend the Fatherland,
From those invading alien man,
The time has come to leave this place,
He fought and died for the love of his race,
You know, that great soldier fell,
This is what I heard him yell.

Chorus

Fighting those with flag of red,
Among the crowd a true skinhead,
Fists of steel, heart of gold,
A man so loyal, a man so bold,
Fighting foes of filth and hate,
This is when he met his fate,
On the street, I saw him die,
This is what I heard him cry.

Chorus

The spirit of warriors gone,
Is with me now, and it does belong,
With those courageous, proud and true,
Who knows just what they've got to do
So learn the lessons of those gone by,
I'll do my best, and I will try,
And if the Valkyries come one day,
This is what you'll hear me say.

Chorus

No Remorse - Doing it Live!

★ NEWS AT LAST ★

New bands are sprouting up all over the place and showing allegiance to *Blood & Honour*. Newest recruits are up and coming Berkshire band "The Overlords" who have a demo tape out shortly.

★

No Remorse release two singles, the first is *Smash the Reds / Sword of Defiance* on 'Rebelles Europeens' and the second is a double A-side *Bring it Back / What's it all About (Extended)*. This being on the Rock-o-Rama label.

No Remorse tell us *Bring it Back* is about scum like the bloke who was let off after raping his daughter, all these scum, including the judges, should be hung, that's why we think that the rope is the answer, Bring it Back!

★

Contrary to the rumours put about by certain White Noise non-entities *Blood & Honour* is going well and have increased their circulation by 20%. *TAL* wish *Blood & Honour* all the best in the future. We have total faith in *B & H.*

★

After the cancellation of the summer R.A.C. gig, promoters have promised to ensure tight security to get around the problem of victimisation by the police and other scum who want to see our gigs called off! We won't be beaten.

★

Sudden Impact have signed up a new guitarist, who also plays with South East London's "Squadron". With his help they have recorded a new single for White Pride Records entitled 'White Stags'.

★

Brutal Attack have replaced their guitarist Sean with a skinhead from Jersey called Will. His performance at the recent Brutal Attack / No Remorse gig proved he can hold his own in a band destined for glitter-dom.

★

No Remorse have replaced their drummer 'Stew' with ex-Skrews sticksman 'Rob' who has proved his worth with some excellent drumming on the new 'N.R.' LP *"See You in Valhalla"*.

Watch out for the new Public Enemy LP *There's only one Public Enemy"*, it features some great songs especially *For You* a definite classic reminiscent of Dire Straits and poetic Nationalist lyrics.

Also released at the same time on 'Rebelles Europeens' label is a *Public Enemy 7"* with a brilliant version of Elton John's *Saturday Night's alright for Fighting.*

★

There will be a big *'Blood & Honour' concert in January featuring Skrewdriver, Brutal Attack, and No Remorse, for more concert info contact Blood & Honour,* BM Skrewdriver, London WC1N 3XX. Enclosing a S.A.E.,

★

Lastly and leastly, Fanzines to definitely give a miss are "Welsh Leak", "British Oi" and "Cry (I was a Nazi once) Havok". They are all White Noise smear sheets who probably get financed by the "I love Gadaffi" Front.

LETTERS

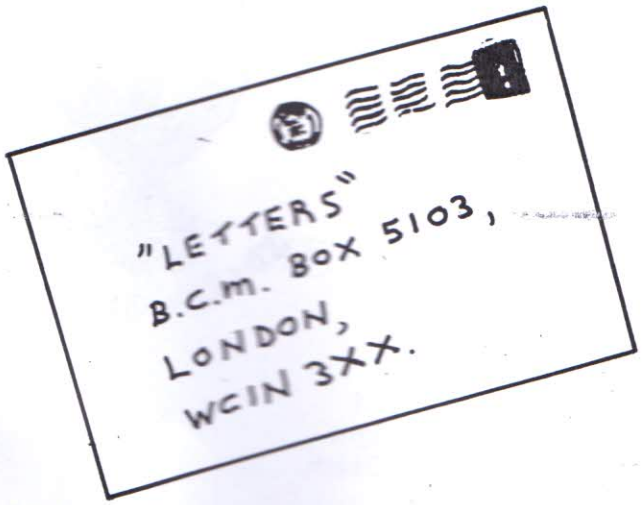

All letters should be addressed as follows
"Letters",
BCM Box 5103, London WC1N 3XX.

The first letter comes from Bob Miles, X-Klan leader whose writings are an inspiration to all Nationalists. At the time of writing Bob was at Fort Smith, Arkansas, where the U.S. Zionist Government was trying to prosecute 14 Nationalists (including Bob Miles) for attempting to overthrow the Government.

Gladly I can tell you the Zionist plan fell flat on its face and the Nationalists were not prosecuted that day.

Hello Comrades,

Thank you for the 'Truth At Last', enclosed is our new bumper sticker (No Remorse).

Every music has its own hour. I enjoy all kinds of music - and respect the right of each, to choose the beat they march to.

I am now at Fort Smith - 1100 miles from home. One can almost smell the smoke and hear the crackling of the flames as the Jew-Federal Satanists prepare the stakes for us.

We are the heretics of this age, Race is our religion, God sent us to fight for our folk and this hour of trial.

Those who stand with us in our hour of torment shall stand with us in our hour of Triumph!

-88- Bob Miles
Bob Miles, The Mountain Church,
P.O.Box 331, Cohoctah,
M1 48816 U.S.A.

Dear 'Truth At Last',

I received T.A.L. from a pal of mine in England, I really like your magazine. I have enclosed a copy of my paper 'Final War'.

Keep Up the Faith Brothers,
David 'Final War',
Final War Zine,
Box 3035, Southfield,
M1 48037, U.S.A.

Dear TAL,

I sent off £7.00 to 'White Noise' for a Skullhead LP more than 8 months ago, I've sent letters but received no reply, What should I do? Any ideas?

Skinhead Regards,
John, Lincoln.

Editor: Boycott White Noise, Blood & Honour is the one you want. White Noise is dying. B & H is rising.

Bob Miles

TAL READERS POLL

To be completed and sent back before the end of January 1989. Return all polls to: TAL Poll, BCM Box 5103, London WC1N 3XX.

1. **TOP BAND**
2. **BEST LP**
3. **BEST SONG**
4. **BEST FANZINE**
5. **BEST NEW BAND**
6. **BEST GIG - WHY?**
7. **WORST BAND OF '88**
8. **THE WORST POLITICIAN OF '88**
9. **BEST TV SHOW OF '88**
10. **WORST TV SHOW OF '88**
11. **WHO WOULD YOU MOST LIKE TO HANG**
12. **WHICH POLITICAL PARTY WOULD YOU LIKE TO SEE IN POWER**

The answers will appear in the next edition of ***The Truth At Last.***

TAL CHART

Send in your charts with photos to our address.

1. **For You** - Public Enemy
2. **46 Years** - Skrewdriver
3. **Son of Odin** - No Remorse
4. **I Got the Power** - Brutal Attack
5. **Aids** - Forgotten Heroes
6. **Time of Change** - Skrewdriver
7. **The Panther stalks the Bear** - Brutal Attack
8. **See You in Valhalla** - No Remorse
9. **Saturday Night's Alright for Fighting** - Public Enemy
10. **Blood of a King** - Manowar

NO REMORSE T-SHIRTS

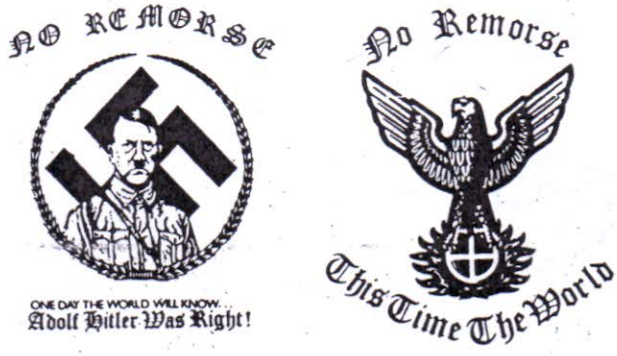

This Time the World
Adolf Hitler was Right
In the Shadow of Death
Smash the Reds
Invisible Empire

All T-Shirts £5.50 inc P&P.
Cheques/P.O.s to 'No Remorse'
BCM Box 5103, London WC1N 3XX
For info on other N.R. merchandise send S.A.E.

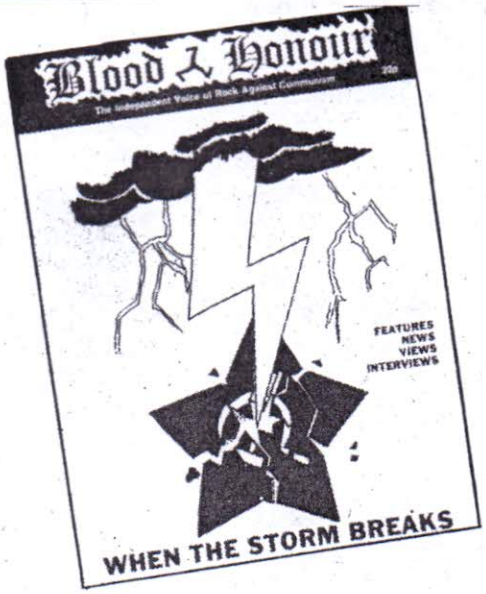

BLOOD & HONOUR
- The Voice of Rock Against Communism.
Send 50p for sample copy to
Blood & Honour, BM Skrewdriver, London WC1N 3XX.

SKREWDRIVER T-SHIRTS
Send S.A.E. to Skrewdriver Services, BM Skrewdriver, London WC1 3XX.